RED'S BAR AND GRILL



KEN (RED) HUNTER WAS A PROMINENT HOCKEY PLAYER, PLAYING FOR THE WINNIPEG MONARCHS, CALGARY STAMPEDERS AND THE SASKATOON QUAKERS BEFORE GIVING UP HOCKEY TO OPEN BOWLING CENTRES IN SASKATOON WITH BROTHER BILL.

ONE OF CANADA'S OUTSTANDING AMATEURS, KEN HAS TWICE BEEN VOTED THE LEAGUE'S MOST VALUABLE PLAYER.



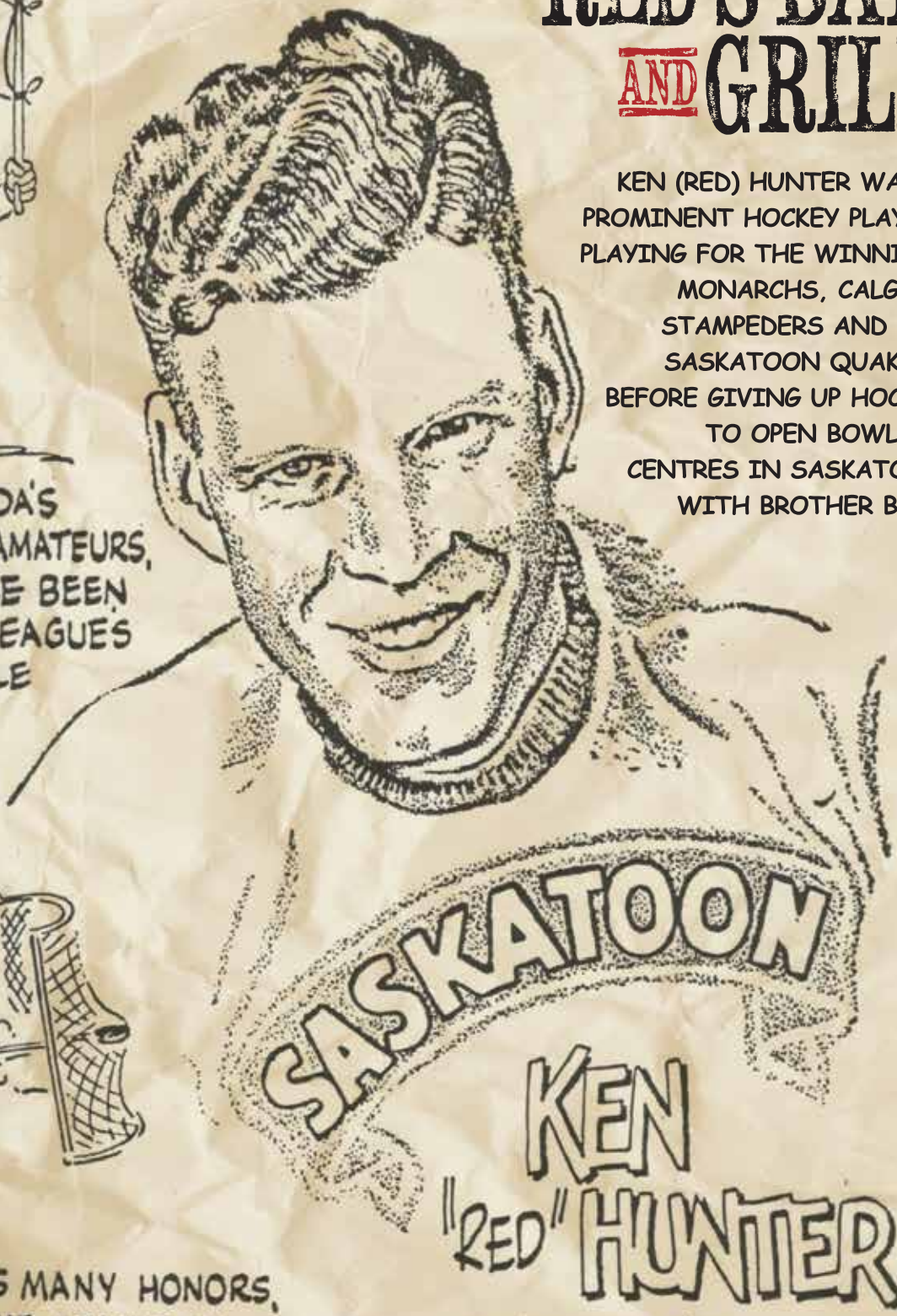

TO ADD TO HIS MANY HONORS, RED HAS LED THE LEAGUE IN SCORING ON TWO OCCASIONS. OF HIS MANY FANS, THE MOST ARDENT ARE HIS WIFE AND FIVE SWELL YOUNGSTERS.

H. DAVIDSON + B.A. MILLS

THE QUAKER'S ALL STAR CENTRE. KEN IS A TIRELESS WORKER AND HIS AGGRESIVE TWO-WAY PLAY HAS EARNED HIM A PLACE ON THE LEAGUE'S ALL STAR TEAM FOR 2 YEARS.

APPETIZERS AND SNACKS FOR SHARING

Jumbo Coconut Shrimp
Tempura battered, coconut crusted prawns with pineapple curry dipping sauce. *$21*

Boneless Dry Ribs
A full pound of tender ribs served with honey dill dip. *$20*
add fries $3

Cheesy Pizza Sticks
Baked three cheese pizza bread served with marinara & ranch dipping sauces. *$19*

Poutine
Crisp crinkle cut fries with mounds of shredded cheese, real cheese curds and rich gravy. *$16*

Crispy Chicken Bites
Crunchy chicken bites tossed in our popular sweet chili or caesar parmesan. *$20*

Spinach Dip
Savoury, cheesy spinach dip, baked with mozzarella, served with corn tortilla chips and pizza bread sticks. *$21*

Kingpin Snack Platter
Perfect for sharing! Loaded nachos, boneless dry ribs, spring rolls, sweet chili chicken bites, onion rings & dipping sauces. *$49*
add taco beef $5

The "Double" Snack Platter
All the goodness of the Kingpin Platter made the perfect size for two to share. *$36*
add taco beef $5

Onion Rings
Thick cut beefeater onion rings, lightly seasoned and piled high. *$12*

French Fries
Heaping basket of crinkle cut fries seasoned lightly with kosher salt and pepper. *$12*

Sweet Potato Fries
Crisp plank cut sweet potato fries. Served with honey dill dip and chipotle mayo. *$14*

Mozzarella Sticks
Breaded mozzarella cheese cooked to a crisp perfection. Served with veggie sticks, marinara, and ranch dipping sauce. *$16*

Spring Rolls
Pork or Vegetable spring rolls served with fish sauce and sweet chili sauce. *vegetable - $14 pork - $19*

Wings
A full pound of wings, cooked golden & crisp tossed in your favourite sauce.
Hot, Buffalo, Margarita, Honey Garlic, BBQ, Sesame Ginger, Lemon Pepper, Pineapple Curry, Honey Hot, or Salt and Pepper. *$20*
Ask for additional flavours.

Chicken Fingers
Crispy breaded chicken strips served with honey dill dip. *$20*
add fries $3

Loaded Nachos
Layered seasoned corn tortilla chips with shredded cheese, red and green peppers, onions, tomatoes, black olives, and jalapeños. Served with fire roasted tomato salsa & sour cream. *$28*
add guacamole $3 add taco beef $5

ENTRÉE SALADS AND NOODLE BOWLS

Thai Chicken Salad
Mixed greens, julienne red and green peppers, carrots, cucumber and red onion served with sesame Thai vinaigrette, topped with crispy rice noodles and sweet chili chicken bites. *$23*

Pecan House Salad
Mixed greens, carrots, cucumber, tomato & red onion topped with candied pecans, feta cheese and grilled chicken breast. Served with Saskatoon berry vinaigrette. *$25*

Chicken Caesar Salad
Crisp romaine, grated parmesan and chopped bacon tossed in creamy garlic dressing. Topped with fresh lemon & grilled chicken breast. Served with garlic pizza bread. *$24*

Taco Salad
Crisp romaine lettuce, taco beef, diced tomatoes, red and green peppers, jalapeños, cucumbers, red onion, olives, topped with shredded cheese and corn tortilla chips, served with side of salsa and sour cream. *$24*

Coconut Shrimp Tacos
Tempura battered coconut crusted prawns with shredded lettuce, shaved cucumber, red and green peppers, and pineapple curry glaze in grilled flour tortillas. Choice of side. *$24*

Spicy Peanut Noodle Bowl
Tender chicken breast and shrimp with julienne vegetables in a rich and creamy Indonesian peanut sauce with ribbon rice noodles. Garnished with green onions, toasted peanuts and ripe mango chunks. *$23*

Ginger Beef Rice Bowl
Crispy strips of beef with julienne vegetables in sweet and spicy ginger sauce. Served over jasmine rice. *$21*

Vermicelli Special Noodle Bowl
Charboiled pork, shrimp and vegetable spring rolls on rice noodles with shredded lettuce, carrots and cucumbers. Served with peanut and fish sauce. *$21*
upgrade to pork spring rolls $5

Red's Wonton Soup
Savoury broth loaded with pork wontons, shrimp, charbroiled pork, and vegetables garnished with sesame oil and green onions. *$20*



**ask your server, as many of our items can be prepared gluten friendly, vegetarian and vegan*

PIZZA

**10" Gluten free pizzas are available for an additional $4*

	10"	12"	15"
Cheese	$17	$26	$32
Pepperoni	$17	$27	$34
Ham	$17	$27	$34
Pepperoni and Mushroom	$17	$28	$35
Hawaiian	$17	$28	$35
Veggie *mushroom, tomato, onion, red and green peppers, spinach & pineapple*	$18	$29	$36
Taco *taco beef, tomato sauce, sour cream, lettuce & diced tomato*	$19	$30	$37
All Meat *bacon, ham, pepperoni & Italian sausage*	$19	$30	$37
Spicy Italian *pepperoni, Italian sausage, bacon, mushrooms & jalapeños*	$19	$30	$37
All Dressed *pepperoni, ham, onion, mushrooms, red and green peppers & pineapple*	$19	$30	$37
Red's Deluxe *pepperoni, ham, shrimp, onion, mushrooms, red and green peppers & pineapple*	$20	$32	$40
Teriyaki Chicken *grilled chicken, pineapple, green onion & teriyaki sauce*	$22	$32	$40
Bacon Chicken Ranch *grilled chicken breast, green onion, tomato, bacon & ranch sauce*	$22	$32	$40
Butter Chicken *grilled chicken, tomato curry sauce, Indian spices, green onions & parsley*	$22	$32	$40

BURGERS AND SANDWICHES

All items below served with choice of:
Chef's daily soup creation, our famous house salad with Saskatoon berry vinaigrette, caesar salad, or french fries. Try our gravy with your fries $2.

Deluxe Cheeseburger
Charbroiled 6 oz prime rib patty topped with American cheese, mayo, lettuce, tomato, pickle and red onion on a brioche bun. *$22*
Veggie burger option available $20

Jim Beam Burger
Charbroiled 6 oz prime rib patty with bacon, JB BBQ sauce, crispy onion rings and Swiss cheese on a brioche bun. *$24*
Veggie burger option available $22

Original 16 Battered Fish
Two pieces of Original 16 battered basa fillets cooked golden and served with tartar sauce and lemon. *$22*

Southern Buttermilk Fried Chicken Burger
Seasoned, buttermilk marinated chicken breast, breaded and fried golden, stacked on a grilled brioche bun with shredded lettuce, tomato, red onion, pickle and honey dill aioli. *$24*

Double Bacon Chuck Burger
Two charbroiled 4oz beef chuck patties stacked with American cheddar and thick cut bacon on grilled brioche bun with lettuce, tomato, onion, pickle, ketchup, mustard, and mayo. *$25*

Mexican Quesedilla
A grilled soft flour tortilla stuffed with your choice of seasoned grilled chicken breast or taco beef, tomato, onion and mounds of cheese. Served with salsa and sour cream. *$22*

Classic B.L.T
Crisp bacon, fresh lettuce, tomato and mayo served on your choice of white or whole wheat toast. *$18*

Toasted Denver
Eggs, honey ham, red and green peppers, onions and cheddar cheese served on your choice of white or whole wheat toast. *$18*

Clubhouse
Tender roasted chicken breast with crispy bacon, cheddar cheese, lettuce, tomato finished with smokey chipotle mayo and served on a ciabatta bun. *$23*

Butter Chicken with Naan Bread
Tender pieces of chicken simmered in a rich, creamy tomato curry spice with warm Indian flavours, served on a bed of jasmine rice and paired with soft naan bread. *$24*

Mushroom Mozza Beef Dip
Slow roasted and shaved Sterling Silver Beef stacked on a fresh baked and buttered panini roll with garlic sauteed mushrooms and loads of mozzarella cheese served with beef au jus for dipping. *$25*

Upgrade your side with our signature favorites!
Choose from: Sweet Potato Fries with Chipotle Mayo and Dill Dip, Crispy Onion Rings, or Poutine for Only $3.00.



SHAREABLES

Family Pleaser Platter
Cheesy pizza sticks, boneless dry ribs, plain chicken bites, crinkle cut french fries, onion rings and dipping sauces. *$33*

Game Day Platter
Large pizza of your choice, cheesy pizza sticks, 1 lb each of boneless dry ribs, sweet chili chicken bites, chicken wings, veggie spring rolls and dipping sauces. *$89*

Kingpin Snack Platter
Perfect for sharing! Loaded nachos, boneless dry ribs, veggie spring rolls, sweet chili chicken bites, onion rings & dipping sauces. *$49 add taco beef $5*


Game Day Platter


Family Pleaser Platter

SIGNATURE DESSERTS

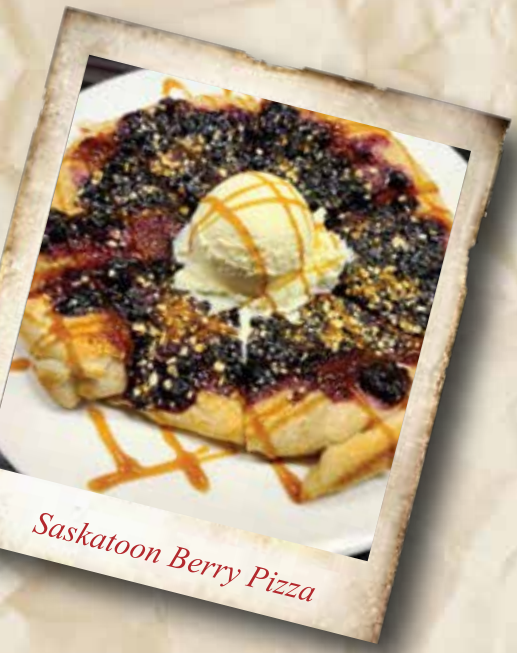
Saskatoon Berry Pizza

Doughnut Sticks
Heaping basket of cinnamon sugar doughnut sticks with caramel sauce for dipping. *$14*

Saskatoon Berry Pizza
Tender pizza dough loaded with Saskatoon berry topping, streusel, cinnamon sugar baked to perfection, topped with vanilla ice cream and caramel sauce. *$13*

Chef's Choice Dessert
Ask your server for details.


Doughnut Sticks

BEVERAGES

Small Pop	*$3.50*
Small Juice	*$4.00*
Coffee/Tea	*$3.25*

Beverages for Adults

Domestic Beer	*$7.75*
Highballs	*$7.75*
Pints	*$11.75*
House Wine Red/White 9oz	*$10.50*

WE WANT YOUR PHOTOS

Take your best shot, use #huntersbowlyxe and it could end up on our website!